

Jeff Watson

From: Jeff Watson
Sent: Tuesday, March 04, 2014 11:13 AM
To: Christina Wollman; Brenda Larsen; Jan Ollivier; Holly Duncan; Erin Moore; Joe Gilbert
Subject: BL-14-00002 Forgey

[BL-14-00002 Forgey](#)

Christina, Holly or Erin or Joe, and Brenda,

Could you please review this application for comment. Control Click on the hyperlink above (or go to the attachment tab in EDEN).

Thanks,

Jeffrey A. Watson
Planner II
[Kittitas County Public Works/Community Development Services](#)
411 North Ruby
Ellensburg WA 98926
jeff.watson@co.kittitas.wa.us
509-933-8274

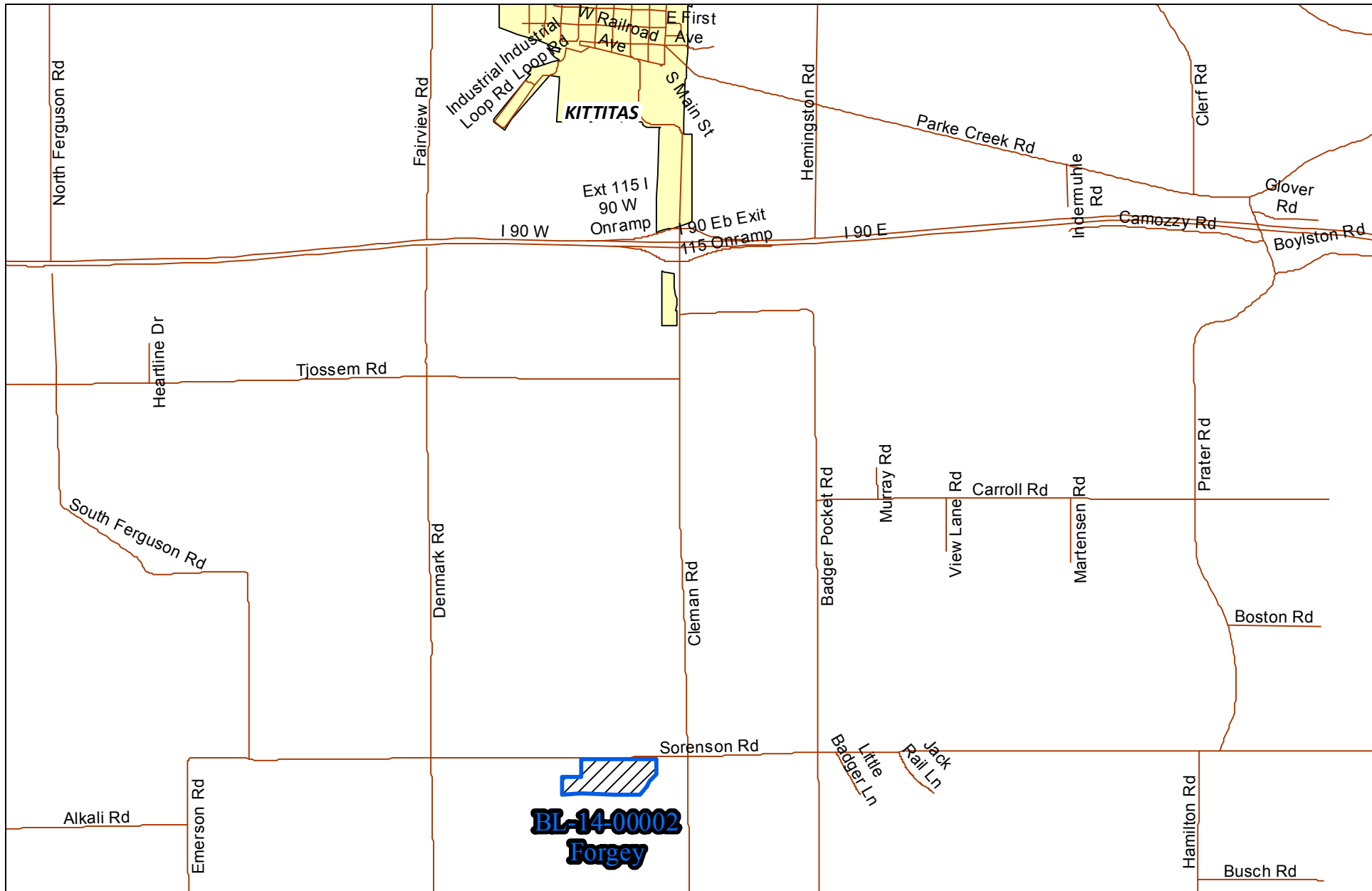

BL-14-00002
Forgey

Area
Map





Source: Esri, DigitalGlobe, GeoEye, Earthstar, USDA, USGS, AEX, Getmapping, Aerogrid, IGN, IGP, swisstopo, and the GIS User Community

BL-14-00002
Forgey

Vertical Air
Photo

Sorenson Rd

*0 - 25%
Slope*

**BL-14-00002
Forgey**

BL-14-00002
Forgey

Critical Areas
Map

Critical Areas Checklist

Tuesday, March 04, 2014

Application File Number



Planner

Is SEPA required Yes No



Is Parcel History required? Yes No

What is the Zoning?



Is Project inside a Fire District? Yes No

If so, which one?



Is the project inside an Irrigation District? Yes No

If so, which one?

Does project have Irrigation Approval? Yes No

Which School District?

Is the project inside a UGA? Yes No

If so which one?

Is there FIRM floodplain on the project's parcel? Yes No

If so which zone?

What is the FIRM Panel Number?

Is the Project parcel in the Floodway? Yes No

Does the project parcel contain a shoreline of the State? Yes No

If so what is the Water Body?

What is the designation?

Does the project parcel contain a Classified Stream? Yes No

If so what is the Classification?

Does the project parcel contain a wetland? Yes No

If so what type is it?

Does the project parcel intersect a PHS designation? Yes No

If so, what is the Site Name?

Is there hazardous slope in the project parcel? Yes No

If so, what type?

Does the project parcel abut a DOT road? Yes No

If so, which one?

Does the project parcel abut a Forest Service road? Yes No

If so, which one?

Does the project parcel intersect an Airport overlay zone ? Yes No

If so, which Zone is it in?

Does the project parcel intersect a BPA right of way or line? Yes No

If so, which one?

Is the project parcel in or near a Mineral Resource Land? Yes No

If so, which one?

Is the project parcel in or near a DNR Landslide area? Yes No

If so, which one?

Is the project parcel in or near a Coal Mine area? Yes No

What is the Seismic Designation?

Does the Project Application have a Title Report Attached?

Does the Project Application have a Recorded Survey Attached?

Have the Current Years Taxes been paid?

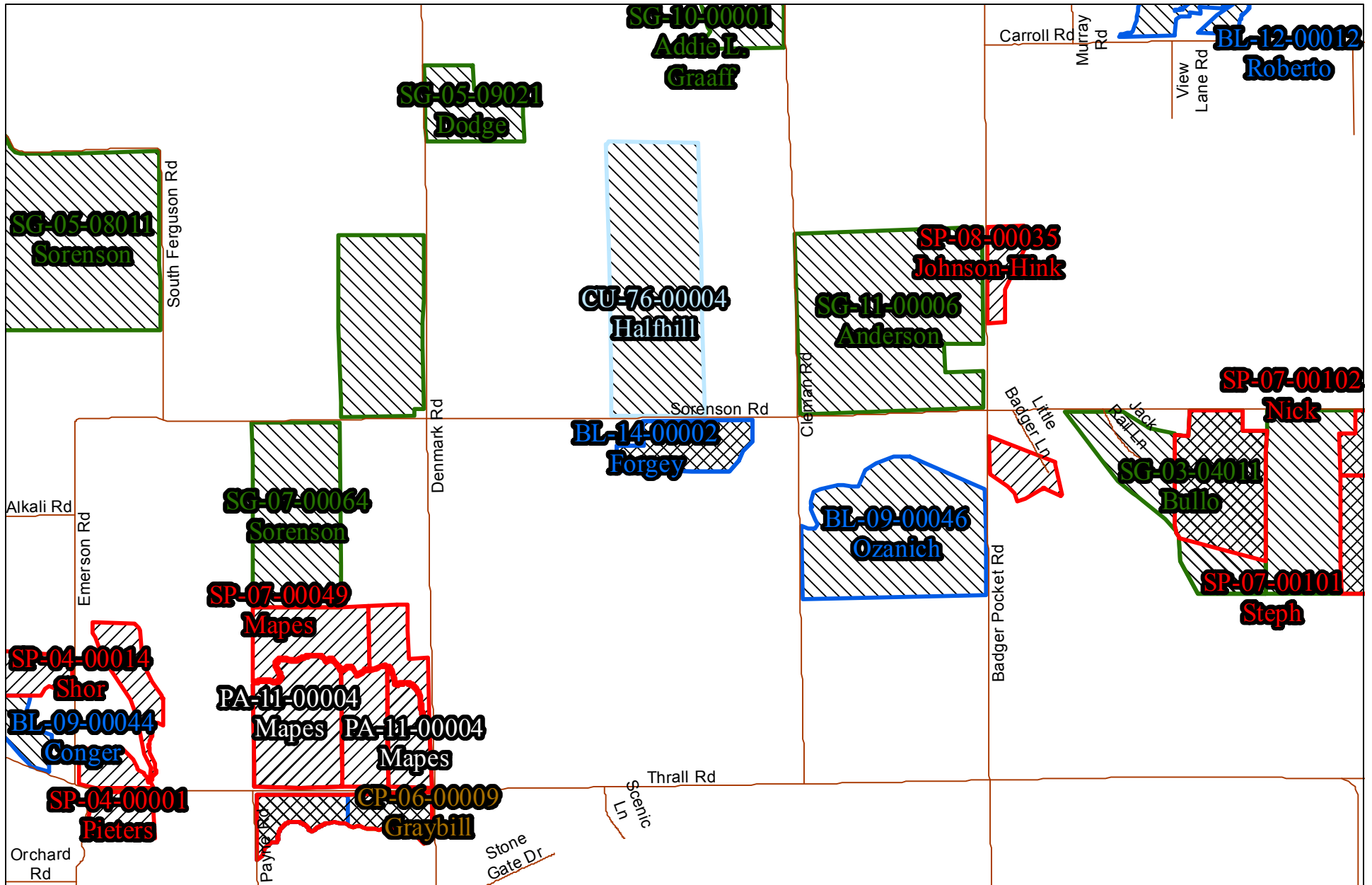

BL-14-00002
Forgey

Area
Map

199906301002

PART OF THE NORTHEAST QUARTER OF SECTION 26,
TOWNSHIP 17 NORTH, RANGE 19 EAST, W.M.



LEGEND

- SET 5/8" REBAR W/ YELLOW CAP - "CRUSE 18078"
- FOUND PIN & CAP
- x — FENCE

GRAPHIC SCALE

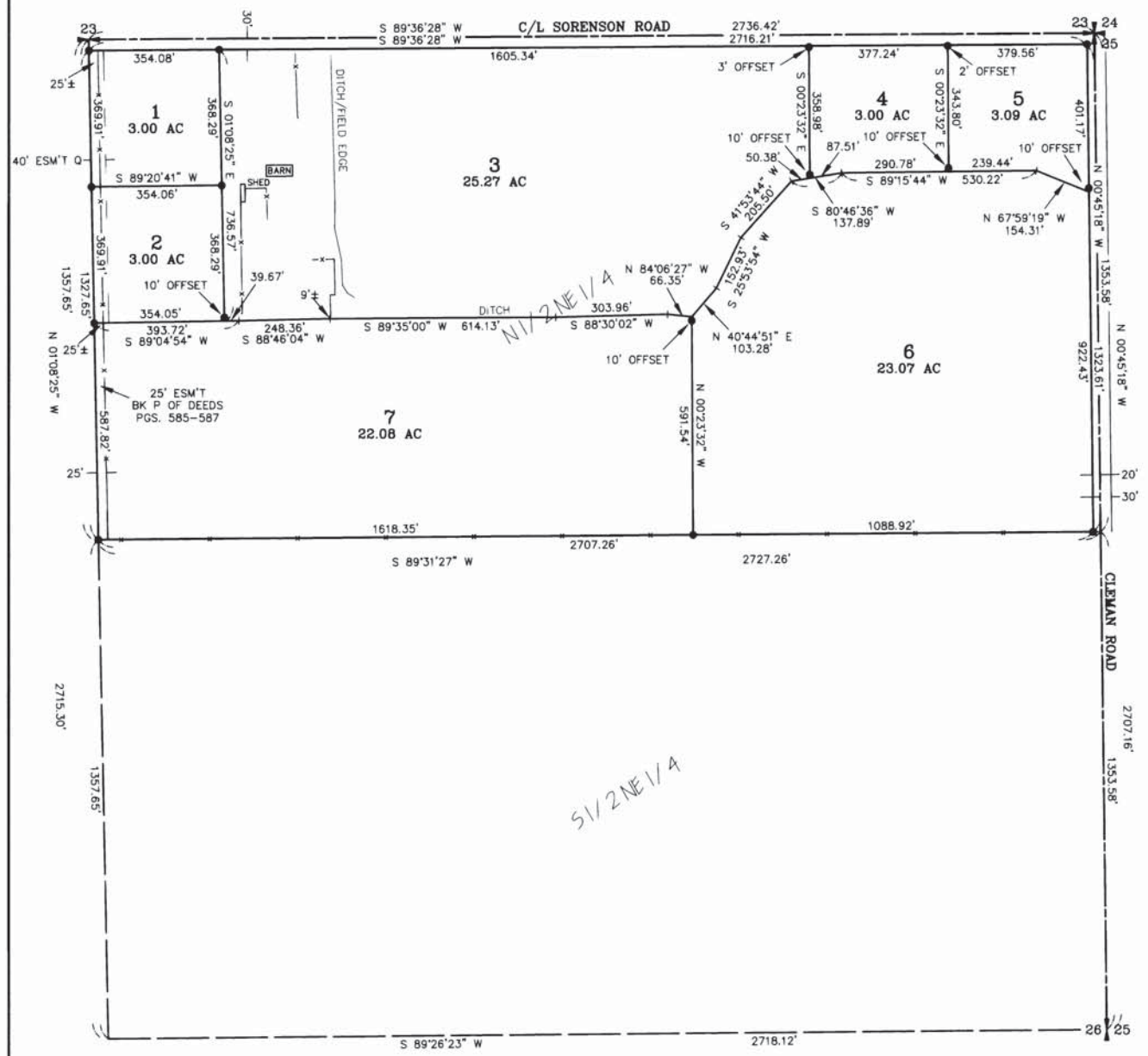
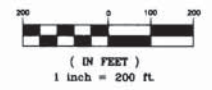

AUDITOR'S CERTIFICATE

Filed for record this 30TH day of JUNE,
1999, at 10:02 A.M., in Book 24 of Surveys
at page(s) 82 at the request of Cruse & Nelson.

BEVERLY M. ALLENBAUGH BY: [Signature]
KITITAS COUNTY AUDITOR

SURVEYOR'S CERTIFICATE

This map correctly represents a survey made by
me or under my direction in conformance with
the requirements of the Survey Recording Act
at the request of MARY FORGEY
in JUNE of 1999.

Charles A. Cruse
CHARLES A. CRUSE, JR.
Professional Land Surveyor
License No. 18078

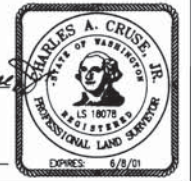

JUNE 30, 1999
DATE

	X	X

CRUSE & NELSON
PROFESSIONAL LAND SURVEYORS
217 East Fourth Street P.O. Box 959
Ellensburg, WA 98926 (509) 925-4747

FORGEY PROPERTY

PART OF THE NORTHEAST QUARTER OF SECTION 26, TOWNSHIP 17 NORTH, RANGE 19 EAST, W.M.

199906300002

NOTES:

1. THIS SURVEY WAS PERFORMED USING A TOPCON GTS-3C TOTAL STATION. THE CONTROLLING MONUMENTS AND PROPERTY CORNERS SHOWN HEREON WERE LOCATED, STAKED AND CHECKED FROM A CLOSED FIELD TRAVERSE IN EXCESS OF 1:10,000 LINEAR CLOSURE AFTER AZIMUTH ADJUSTMENT.
2. THIS SURVEY MAY NOT SHOW ALL EASEMENTS OR IMPROVEMENTS WHICH MAY PERTAIN TO THIS PROPERTY.
3. SECTION AND QUARTER SECTION CORNERS FOR SECTION 26 WERE ORIGINALLY SET IN 1867 AS CHARRED POSTS IN EARTH MOUNDS. THESE CORNER MONUMENTS HAVE BEEN OBLITERATED BY ROAD CONSTRUCTION AND IMPROVEMENTS TO PRIVATE PROPERTY. THE CORNERS AS SHOWN HEREON ARE EVIDENCED BY ROAD DEDICATION DOCUMENTS AND VERY OLD LINES OF OCCUPATION. THESE CORNERS WERE LAST VISITED JUNE OF 1999.
4. THESE PARCELS ARE EXEMPT FROM THE KITTITAS COUNTY SUBDIVISION ORDINANCE UNDER CHAP. 16.04.020(1) AND (5).

LEGAL DESCRIPTIONS

ORIGINAL PARCELS - AFN 438372

PARCEL 1

PARCEL 1 OF THAT CERTAIN SURVEY AS RECORDED JUNE 30, 1999 IN BOOK 24 OF SURVEYS AT PAGES 82-88, UNDER AUDITOR'S FILE NO. 19990630-0002, RECORDS OF KITTITAS COUNTY, WASHINGTON; BEING A PORTION OF THE NORTH HALF OF THE NORTHEAST QUARTER OF SECTION 26, TOWNSHIP 17 NORTH, RANGE 19 EAST, W.M., IN THE COUNTY OF KITTITAS, STATE OF WASHINGTON.

PARCEL 2

PARCEL 2 OF THAT CERTAIN SURVEY AS RECORDED JUNE 30, 1999 IN BOOK 24 OF SURVEYS AT PAGES 82-88, UNDER AUDITOR'S FILE NO. 19990630-0002, RECORDS OF KITTITAS COUNTY, WASHINGTON; BEING A PORTION OF THE NORTH HALF OF THE NORTHEAST QUARTER OF SECTION 26, TOWNSHIP 17 NORTH, RANGE 19 EAST, W.M., IN THE COUNTY OF KITTITAS, STATE OF WASHINGTON.

PARCEL 3

PARCEL 3 OF THAT CERTAIN SURVEY AS RECORDED JUNE 30, 1999 IN BOOK 24 OF SURVEYS AT PAGES 82-88, UNDER AUDITOR'S FILE NO. 19990630-0002, RECORDS OF KITTITAS COUNTY, WASHINGTON; BEING A PORTION OF THE NORTH HALF OF THE NORTHEAST QUARTER OF SECTION 26, TOWNSHIP 17 NORTH, RANGE 19 EAST, W.M., IN THE COUNTY OF KITTITAS, STATE OF WASHINGTON.

PARCEL 4

PARCEL 4 OF THAT CERTAIN SURVEY AS RECORDED JUNE 30, 1999 IN BOOK 24 OF SURVEYS AT PAGES 82-88, UNDER AUDITOR'S FILE NO. 19990630-0002, RECORDS OF KITTITAS COUNTY, WASHINGTON; BEING A PORTION OF THE NORTH HALF OF THE NORTHEAST QUARTER OF SECTION 26, TOWNSHIP 17 NORTH, RANGE 19 EAST, W.M., IN THE COUNTY OF KITTITAS, STATE OF WASHINGTON.

PARCEL 5

PARCEL 5 OF THAT CERTAIN SURVEY AS RECORDED JUNE 30, 1999 IN BOOK 24 OF SURVEYS AT PAGES 82-88, UNDER AUDITOR'S FILE NO. 19990630-0002, RECORDS OF KITTITAS COUNTY, WASHINGTON; BEING A PORTION OF THE NORTH HALF OF THE NORTHEAST QUARTER OF SECTION 26, TOWNSHIP 17 NORTH, RANGE 19 EAST, W.M., IN THE COUNTY OF KITTITAS, STATE OF WASHINGTON.

PARCEL 6

PARCEL 6 OF THAT CERTAIN SURVEY AS RECORDED JUNE 30, 1999 IN BOOK 24 OF SURVEYS AT PAGES 82-88, UNDER AUDITOR'S FILE NO. 19990630-0002, RECORDS OF KITTITAS COUNTY, WASHINGTON; BEING A PORTION OF THE NORTH HALF OF THE NORTHEAST QUARTER OF SECTION 26, TOWNSHIP 17 NORTH, RANGE 19 EAST, W.M., IN THE COUNTY OF KITTITAS, STATE OF WASHINGTON.

PARCEL 7

PARCEL 7 OF THAT CERTAIN SURVEY AS RECORDED JUNE 30, 1999 IN BOOK 24 OF SURVEYS AT PAGES 82-88, UNDER AUDITOR'S FILE NO. 19990630-0002, RECORDS OF KITTITAS COUNTY, WASHINGTON; BEING A PORTION OF THE NORTH HALF OF THE NORTHEAST QUARTER OF SECTION 26, TOWNSHIP 17 NORTH, RANGE 19 EAST, W.M., IN THE COUNTY OF KITTITAS, STATE OF WASHINGTON.

EASEMENT Q

EASEMENT Q AS DELINEATED ON THAT CERTAIN SURVEY RECORDED JUNE 30, 1999 IN BOOK 24 OF SURVEYS AT PAGES 82-88, UNDER AUDITOR'S FILE NO. 19990630-0002, RECORDS OF KITTITAS COUNTY, WASHINGTON; BEING ACROSS A PORTION OF THE NORTH HALF OF THE NORTHEAST QUARTER OF SECTION 26, TOWNSHIP 17 NORTH, RANGE 19 EAST, W.M., IN THE COUNTY OF KITTITAS, STATE OF WASHINGTON; AFFECTING PARCELS 1 AND 2 OF SAID SURVEY.

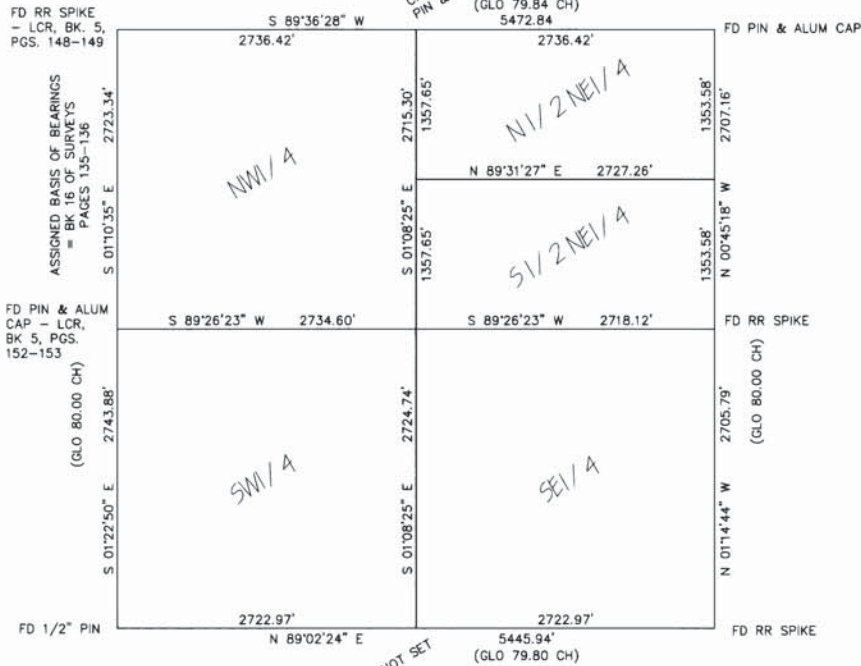

AUDITOR'S CERTIFICATE

Filed for record this 30TH day of JUNE, 1999, at 10:02 A.M., in Book 24 of Surveys at page(s) 88 at the request of Cruse & Nelson.

BEVERLY M. ALLENBAUGH BY: S. Newkirk
KITTITAS COUNTY AUDITOR

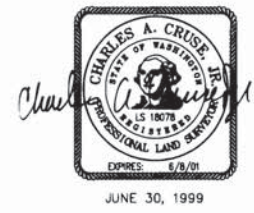

CRUSE & NELSON
PROFESSIONAL LAND SURVEYORS
217 East Fourth Street P.O. Box 959
Ellensburg, WA 98926 (509) 925-4747

FORGEY PROPERTY

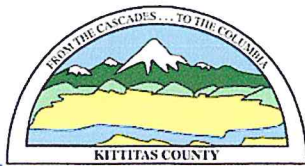

KITTITAS COUNTY COMMUNITY DEVELOPMENT SERVICES

411 N. Ruby St., Suite 2, Ellensburg, WA 98926

CDS@CO.KITTITAS.WA.US

Office (509) 962-7506

Fax (509) 962-7682

"Building Partnerships – Building Communities"

BOUNDARY LINE ADJUSTMENT

(Adjustment of lot lines resulting in no new lots, as defined by KCC 16.08.055)

NOTE: If this Boundary Line Adjustment is between multiple property owners, seek legal advice for conveyance of property. This form does not legally convey property.

Please type or print clearly in ink. Attach additional sheets as necessary. Pursuant to KCC 15A.03.040, a complete application is determined within 28 days of receipt of the application submittal packet and fee. The following items must be attached to the application packet.

REQUIRED ATTACHMENTS

RECEIVED
JAN 10 2014
KITTTITAS COUNTY
CDS

Note: a separate application must be filed for each boundary line adjustment request.

- Unified Site Plan of existing lot lines and proposed lot lines with distances of all existing structures, access points, well heads and septic drainfields.
- Signatures of all property owners.
- Narrative project description (include as attachment): Please include at minimum the following information in your description: describe project size, location, water supply, sewage disposal and all qualitative features of the proposal; include every element of the proposal in the description.
- For preliminary approval, please submit a sketch containing the following elements.
 1. Identify the boundary of the segregation:
 - a. The boundary lines and dimensions
 - b. Sub-Parcel identification (i.e. Parcels A, B, C or Lots 1, 2, 3, etc.)
 2. Show all existing buildings, well heads and drain fields and indicate their distances from the original exterior property lines AND from the proposed property lines. If you have a copy of an original survey, please attach. A new survey will not be needed until preliminary approval has been granted.
 3. Provide legal descriptions for each proposed tax parcel and identify by letter or number use on the map. Example: Parcel
 4. A – The North 75 feet of the West 400 feet of the Southwest quarter of the Southwest quarter of the Southwest quarter of Section 02; Township 20 North; Range 16 East; W.M.; Except the West 30 feet thereof for roads.
- For final approval (not required for initial application): Legal descriptions of the proposed lots, or a recorded survey.

APPLICATION FEES:

\$225.00 Kittitas County Community Development Services (KCCDS)
 \$90.00 Kittitas County Department of Public Works
 \$65.00 Kittitas County Fire Marshal
 \$205.00 Kittitas County Public Health Department Environmental Health

\$585.00 Total fees due for this application (One check made payable to KCCDS)

FOR STAFF USE ONLY

Application Received By (CDS Staff Signature):

DATE: 1/10/14

RECEIPT # 20097

PAID

JAN 10 2014

KITTITAS CO.
CDS

DATE STAMP IN BOX

OPTIONAL ATTACHMENTS

- An original survey of the current lot lines. (Please do not submit a new survey of the proposed adjusted or new parcels until after preliminary approval has been issued.)
- Assessor COMPAS Information about the parcels.

GENERAL APPLICATION INFORMATION

1. Name, mailing address and day phone of land owner(s) of record:

Landowner(s) signature(s) required on application form

Name: Mary Forgey
Mailing Address: 1025 University St.
City/State/ZIP: Clarkston, WA 99403
Day Time Phone: _____
Email Address: _____

2. Name, mailing address and day phone of authorized agent, if different from landowner of record:

If an authorized agent is indicated, then the authorized agent's signature is required for application submittal.

Agent Name: Chris Cruse
Mailing Address: PO Box 959
City/State/ZIP: Ellensburg WA 98926
Day Time Phone: 902-8242
Email Address: Cruseandassoc@kvalley.com

3. Name, mailing address and day phone of other contact person

If different than land owner or authorized agent.

Name: Todd Forgey
Mailing Address: 591 Carroll Rd.
City/State/ZIP: Ellensburg WA 98926
Day Time Phone: 929-1251
Email Address: tforgey@hotmail.com

4. Street address of property:

Address: 2610 Sorenson Rd.
City/State/ZIP: Ellensburg WA 98926

5. Legal description of property (attach additional sheets as necessary):

Pls 2 & 3 in Book 24 of Surveys at page 87.

6. Property size: 28.27 (acres)

7. Land Use Information: Zoning: Com-Ag Comp Plan Land Use Designation: Com-Ag

8. Existing and Proposed Lot Information

Original Parcel Number(s) & Acreage (1 parcel number per line)	New Acreage (Survey Vol. ____, Pg ____)
<u>17-19-26000-0002</u>	<u>20.03 AC</u>
<u>17-19-26000-0028</u>	<u>8.24 AC</u>
_____	_____
_____	_____

APPLICANT IS: OWNER PURCHASER LESSEE OTHER

AUTHORIZATION

9. Application is hereby made for permit(s) to authorize the activities described herein. I certify that I am familiar with the information contained in this application, and that to the best of my knowledge and belief such information is true, complete, and accurate. I further certify that I possess the authority to undertake the proposed activities. I hereby grant to the agencies to which this application is made, the right to enter the above-described location to inspect the proposed and or completed work.

NOTICE: Kittitas County does not guarantee a buildable site, legal access, available water or septic areas, for parcel receiving approval for a Boundary Line Adjustment.

All correspondence and notices will be transmitted to the Land Owner of Record and copies sent to the authorized agent or contact person, as applicable.

Signature of Authorized Agent:

Signature of Land Owner of Record

(REQUIRED if indicated on application)

(Required for application submittal):

X Chris Cruise (date) 1/3/2014

X _____ (date) _____

THIS FORM MUST BE SIGNED BY COMMUNITY DEVELOPMENT SERVICES AND THE TREASURER'S OFFICE PRIOR TO SUBMITTAL TO THE ASSESSOR'S OFFICE.

TREASURER'S OFFICE REVIEW

Tax Status: _____ By: _____ Date: _____

COMMUNITY DEVELOPMENT SERVICES REVIEW

() This BLA meets the requirements of Kittitas County Code (Ch. 16.08.055).

Deed Recording Vol. _____ Page _____ Date _____ **Survey Required: Yes ___ No ___

Card #: _____

Parcel Creation Date: _____

Last Split Date: _____

Current Zoning District: _____

Preliminary Approval Date: _____

By: _____

Final Approval Date: _____

By: _____

8. Existing and Proposed Lot Information

Original Parcel Number(s) & Acreage
(1 parcel number per line)

New Acreage
(Survey Vol. _____ Pg. _____)

17-19-26000-0002

20.03 Ac.

17-19-26000-0003

8.24 Ac.

APPLICANT IS: OWNER PURCHASER LESSEE OTHER

AUTHORIZATION

9. Application is hereby made for permit(s) to authorize the activities described herein. I certify that I am familiar with the information contained in this application, and that to the best of my knowledge and belief such information is true, complete, and accurate. I further certify that I possess the authority to undertake the proposed activities. I hereby grant to the agencies to which this application is made, the right to enter the above described location to inspect the proposed and or completed work.

NOTICE: Kittitas County does not guarantee a buildable site, legal access, available water or septic areas, for parcel receiving approval for a Boundary Line Adjustment.

All correspondence and notices will be transmitted to the Land Owner of Record and copies sent to the authorized agent or contact person, as applicable.

Signature of Authorized Agent:

Signature of Land Owner of Record

(REQUIRED if indicated on application)

(Required for application submittal):

Chris Crave (date) 1/3/14

Mary Torgay (date) 1/8/14

THIS FORM MUST BE SIGNED BY COMMUNITY DEVELOPMENT SERVICES AND THE TREASURER'S OFFICE PRIOR TO SUBMITTAL TO THE ASSESSOR'S OFFICE.

TREASURER'S OFFICE REVIEW

Tax Status: _____ By: _____ Date: _____

COMMUNITY DEVELOPMENT SERVICES REVIEW

() This BLA meets the requirements of Kittitas County Code (Ch. 16.08.055).

Deed Recording Vol. _____ Page _____ Date _____ **Survey Required: Yes _____ No _____

Card #: _____

Parcel Creation Date: _____

Last Sale Date: _____

Current Zoning District: _____

Preliminary Approval Date: _____

By: _____

Final Approval Date: _____

By: _____

Existing

24-87

19990630002

PART OF THE NORTHEAST QUARTER OF SECTION 26, TOWNSHIP 17 NORTH, RANGE 19 EAST, W.M.



LEGEND

- SET 5/8" REBAR W/ YELLOW CAP - "CRUSE 18078"
- FOUND PIN & CAP
- x- FENCE

GRAPHIC SCALE



(IN FEET)
1 inch = 200 ft.

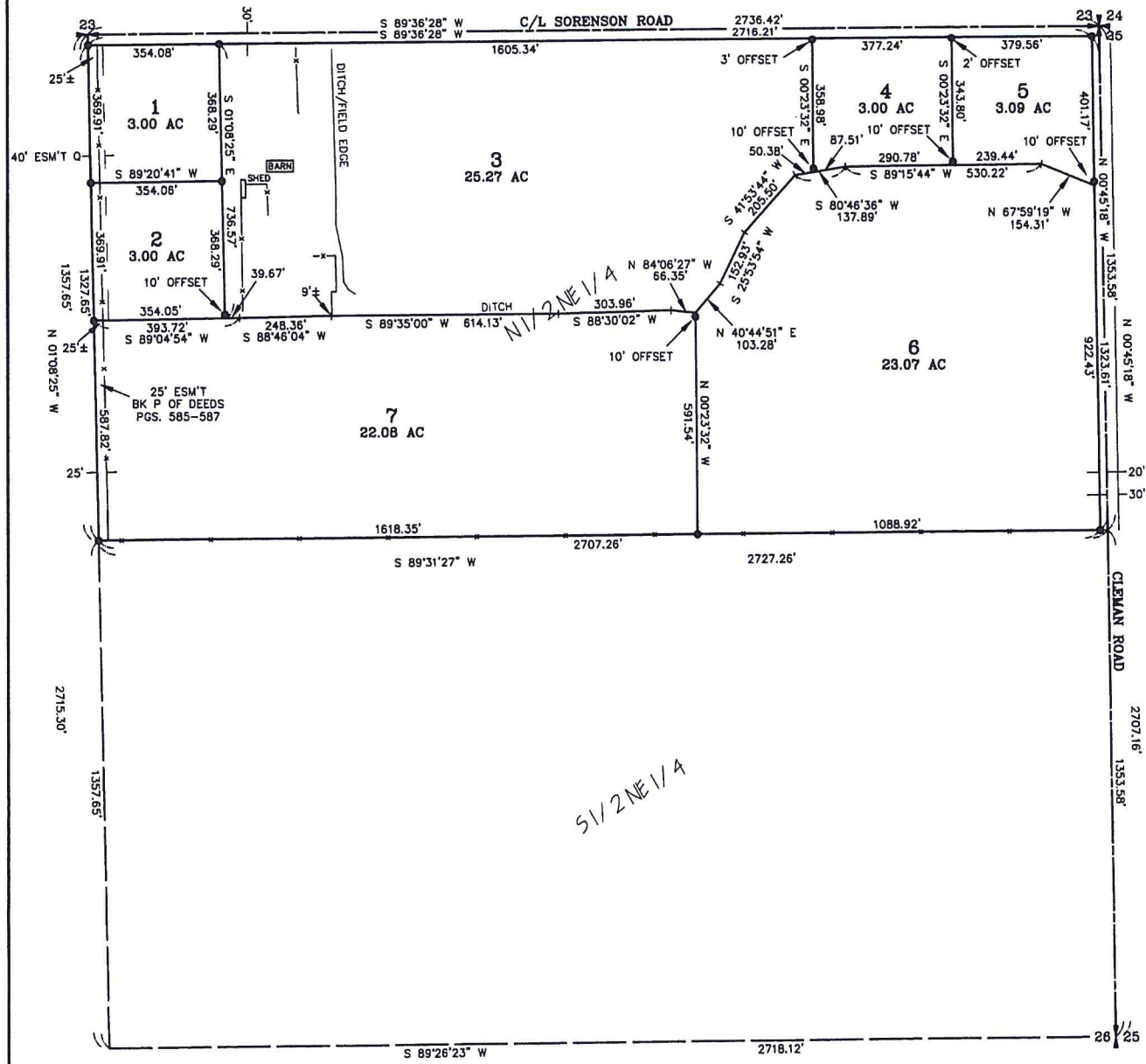

AUDITOR'S CERTIFICATE

Filed for record this 30TH day of JUNE,
1999, at 10:02 A.M., in Book 24 of Surveys
at page(s) 87 at the request of Cruse & Nelson.

BEVERLY M. ALLENBAUGH BY: J. Westlake
KITITAS COUNTY AUDITOR

SURVEYOR'S CERTIFICATE

This map correctly represents a survey made by
me or under my direction in conformance with
the requirements of the Survey Recording Act
at the request of MARY FORGEY
in JUNE of 1999.

Charles A. Cruse, Jr.
CHARLES A. CRUSE, JR.
Professional Land Surveyor
License No. 18078



JUNE 30, 1999
DATE

	X	X

CRUSE & NELSON
PROFESSIONAL LAND SURVEYORS
217 East Fourth Street P.O. Box 959
Ellensburg, WA 98926 (509) 925-4747
FORGEY PROPERTY

Proposed

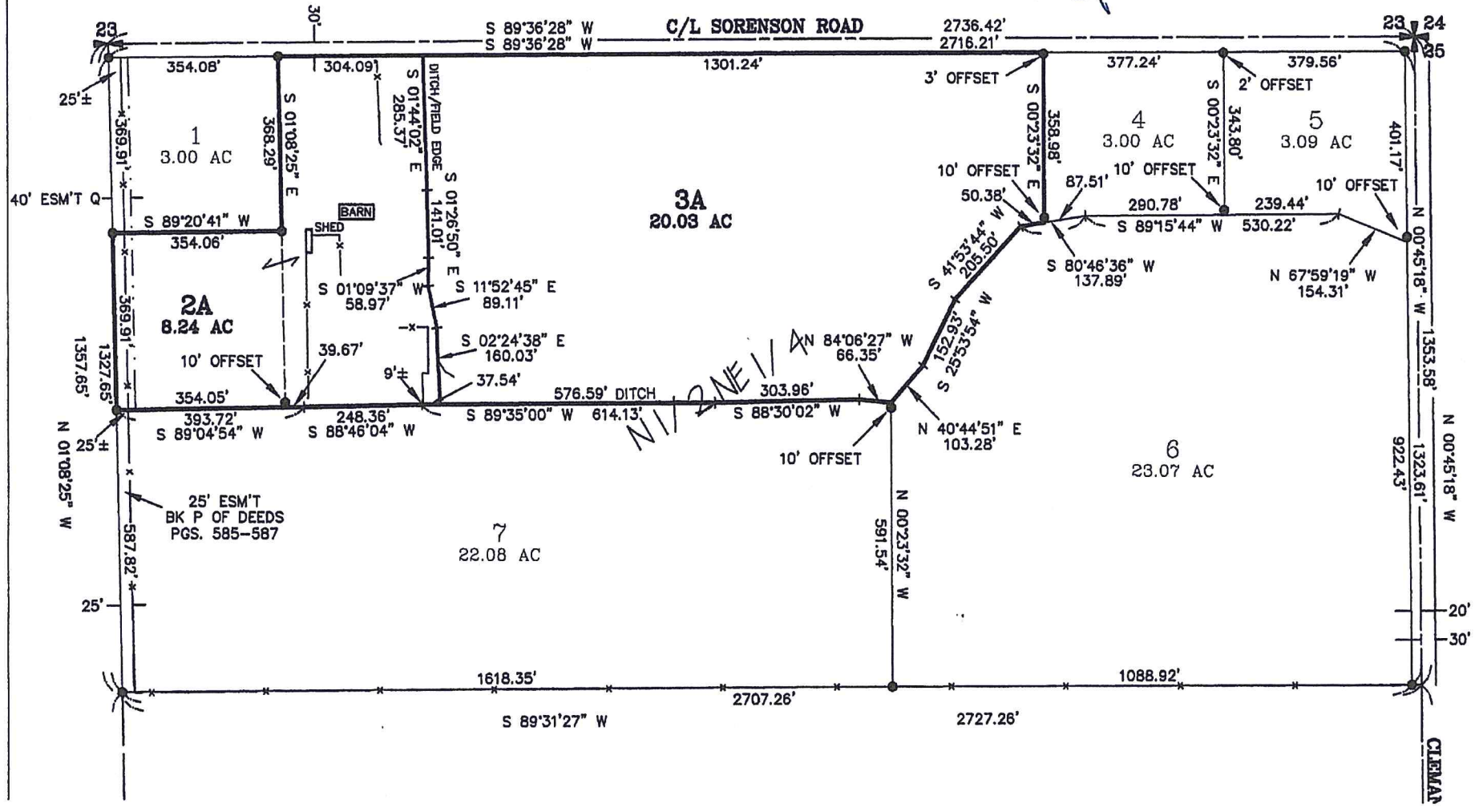

Existing
Drain
Field

Well is
 $\pm 62'$ west
of proposed
boundary

Proposed Boundary



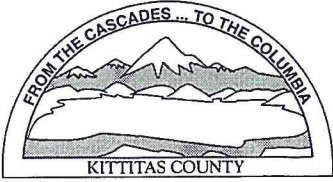

KITTITAS COUNTY PERMIT CENTER
411 N. RUBY STREET, ELLENSBURG, WA 98926

RECEIPT NO.: 00020097

COMMUNITY DEVELOPMENT SERVICES
(509) 962-7506

PUBLIC HEALTH DEPARTMENT
(509) 962-7698

DEPARTMENT OF PUBLIC WORKS
(509) 962-7523

Account name: 010217

Date: 1/10/2014

Applicant: TODD FORGEY

Type: check # 3470

<u>Permit Number</u>	<u>Fee Description</u>	<u>Amount</u>
BL-14-00002	BOUNDARY LINE ADJUSTMENT MAJOR	225.00
BL-14-00002	BLA MAJOR FM FEE	65.00
BL-14-00002	PUBLIC WORKS BLA	90.00
BL-14-00002	ENVIRONMENTAL HEALTH BLA	205.00
	Total:	585.00